

CORP C1

CAMERA	DIMENSIUNI				FINISAJE					
	S (mp)	P (mp)	h (m)	V (mc)	Nr. pers.	Sapa	covor PVC	partoseala	Travertin	Parchet

E1-01	CASA SCARII	15.55	16.71	2.8	43.54	0	x	x	1.2	x
E1-02	HOL	6.94	13.97	2.8	19.432	0	x	x	1.2	x
E1-03	CORIDOR	75.85	65.34	2.8	212.38	0	x	x	1.2	x
E1-04	GRUP SANITAR	8.31	16.56	2.8	23.268	0	x	x	2.1	x
E1-05	DORMITOR PRESCOLARI	32.4	24.5	2.8	90.72	11	x	x	1.2	x
E1-06	DORMITOR PRESCOLARI	32.4	24.5	2.8	90.72	11	x	x	1.2	x
E1-07	DORMITOR PRESCOLARI	32.4	24.5	2.8	90.72	11	x	x	1.2	x
E1-08	SALA DE CLASA	32.4	24.5	2.8	90.72	11	x	x	1.2	x
E1-09	SALA DE CLASA	32.4	24.5	2.8	90.72	11	x	x	1.2	x
E1-10	VESTIAR	9.66	22.1	2.8	27.048	3	x	x	2.1	x
E1-11	CABINET LOGOPEDIE	16	17.3	2.8	44.8	6	x	x	1.2	x
E1-12	SALA DUSURI	8.8	11.9	2.8	24.64	0	x	x	2.1	x
E1-13	GRUP SANITAR	11	19	2.8	30.8	0	x	x	2.1	x
E1-14	SPALATORIE	11.19	13.6	2.8	31.332	2	x	x	1.2	x
E1-15	ANEXA	3.93	8.36	2.8	11.004	1	x	x	1.2	x
E1-16	ANEXA	3.5	8.05	2.8	9.8	1	x	x	1.2	x
E1-17	ANEXA	6.86	10.5	2.8	19.208	2	x	x	1.2	x
E1-18	USCATORIE	14.83	17.7	2.8	41.524	3	x	x	1.2	x
E1-19	SALA DE CLASA	30.69	23.9	2.8	85.932	11	x	x	1.2	x
E1-20	GRUP SANITAR	11.2	29.5	2.8	31.36	0	x	x	1.2	x
E1-21	CABINET LOGOPEDIE	10.26	13	2.8	28.728	4	x	x	1.2	x
E1-22	SALA KINETOTERAPIE	49.4	29.07	2.8	138.32	17	x	x	1.2	x
E1-23	SALA DE CLASA	32.4	24.5	2.8	90.72	11	x	x	1.2	x
E1-24	DEPOZIT MATERIAL DIDACTIC	9.14	12.11	2.8	25.592	0	x	x	1.2	x
E1-25	SALA DE CLASA	32.4	24.5	2.8	90.72	11	x	x	1.2	x
E1-26	SALA DE CLASA	27.58	22.9	2.8	77.224	10	x	x	1.2	x
E1-27	VESTIBUL	7.68	13.8	2.8	21.504	0	x	x	1.2	x
E1-28	SALA DE CLASA	27.58	22.9	2.8	77.224	10	x	x	1.2	x
E1-29	GRUP SANITAR	7.97	21.31	2.8	22.316	0	x	x	2.1	x
E1-30	HOL	68.46	60.54	2.8	191.69	0	x	x	1.2	x
E1-31	LOGIE	5.84	10.4	2.8	16.352	0	x	x	1.2	x
E1-32	CASA SCARII	15.55	16.71	2.8	43.54	0	x	x	1.2	x
E1-33	CABINET LOGOPEDIE	15.56	16.71	2.8	43.568	4	x	x	1.2	x
E1-34	CABINET LOGOPEDIE	15.56	16.71	2.8	43.568	4	x	x	1.2	x
E1-35	CABINET LOGOPEDIE	15.56	16.71	2.8	43.568	4	x	x	1.2	x
E1-36	SALA DE CLASA	32.15	22.9	2.8	90.02	11	x	x	1.2	x
E1-37	CORIDOR	25.95	37.6	2.8	72.66	0	x	x	1.2	x
E1-38	LOGIE	5.84	10.4	2.8	16.352	0	x	x	1.2	x

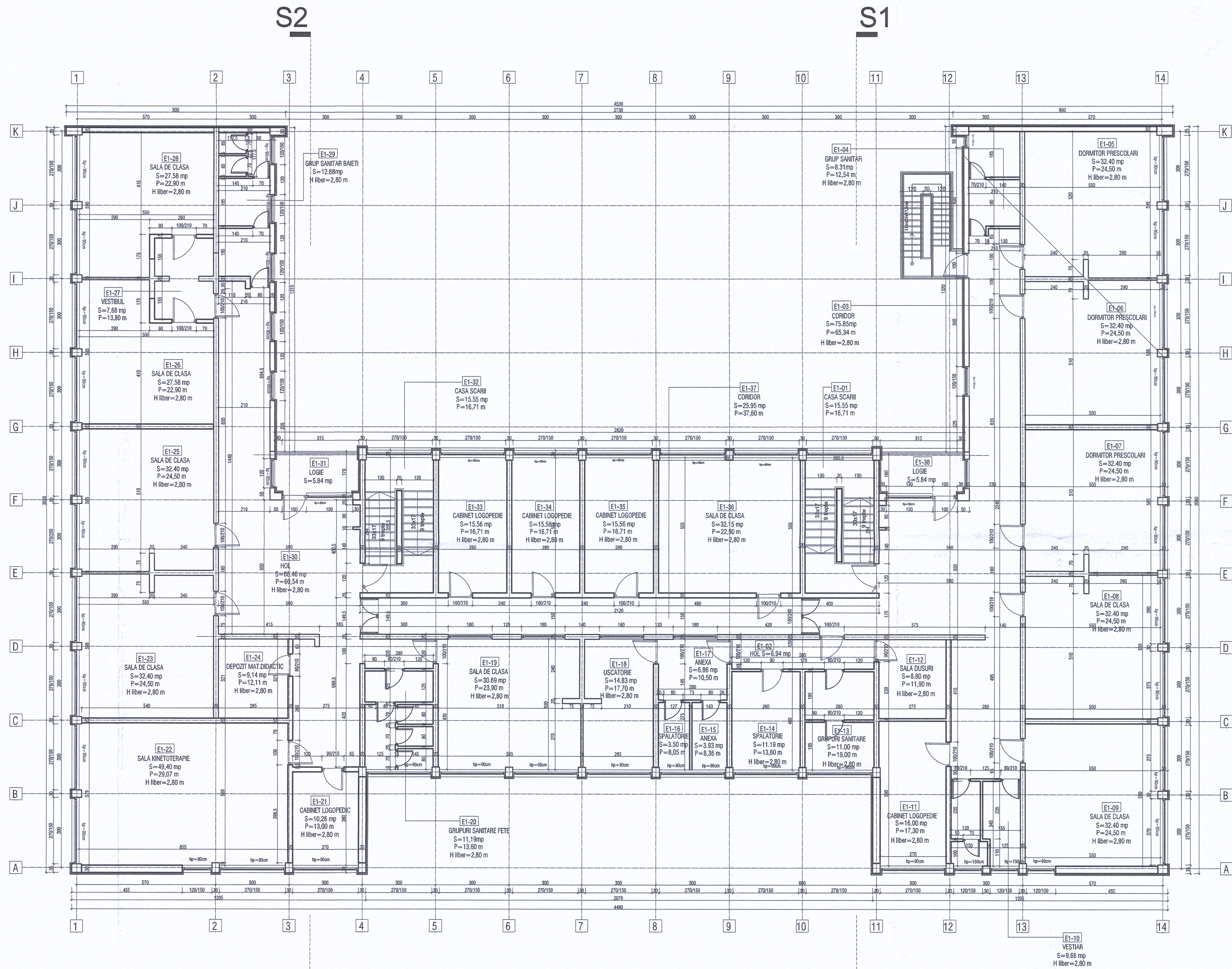

Categoria de importanta a cladirii este **C** - constructii de importanta normala  
 conf. regulament privind stabilirea categoriei de importanta a cladirilor H.G.R.  
 766/1997. Clasa de importanta **III** - conf. normativ pentru proiectarea  
 antisismica a constructiilor - P100-1/2013. Gradul de rezistenta la foc este  
**II** - conf. normativ de siguranta la foc P118/1999  
**Risc mic de incendiu.**

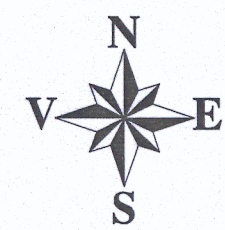

REVIZIA	DATA REVIZIE	DESCRIERE MODIFICARE	SEMNTURA
VERIFICATOR	NUME	SEMNTURA	CERINTA
SEF PROIECT	NUME	SEMNTURA	SCARA: 1:100
PROIECTAT	NUME	SEMNTURA	DATA: aprilie 2018
DESENAT	NUME	SEMNTURA	DATA: aprilie 2018
VERIFICARE INTERNA	NUME	SEMNTURA	DATA: aprilie 2018
DESTINATIE	LOCATIE	FAZA	EMITENT
LOCATIE	FAZA	EMITENT	SPECIALIT
FAZA	EMITENT	SPECIALIT	NR. PLANS
EMITENT	SPECIALIT	NR. PLANS	FISIER
SPECIALIT	NR. PLANS	FISIER	REV.
NR. PLANS	FISIER	REV.	NUME PLANS
FISIER	REV.	NUME PLANS	CORP C1-PLAN ETAJ 1-PROFUS

ORDINUL ARHITECTUR  
 DIN ROMANIA  
 7096  
 Arh. Cantenir  
 TOADER  
 Anchetă de drept de semnătură

VEGO  
 CONCEPT  
 ENGINEERING S.R.L.